

SADC states with livelihood Zones

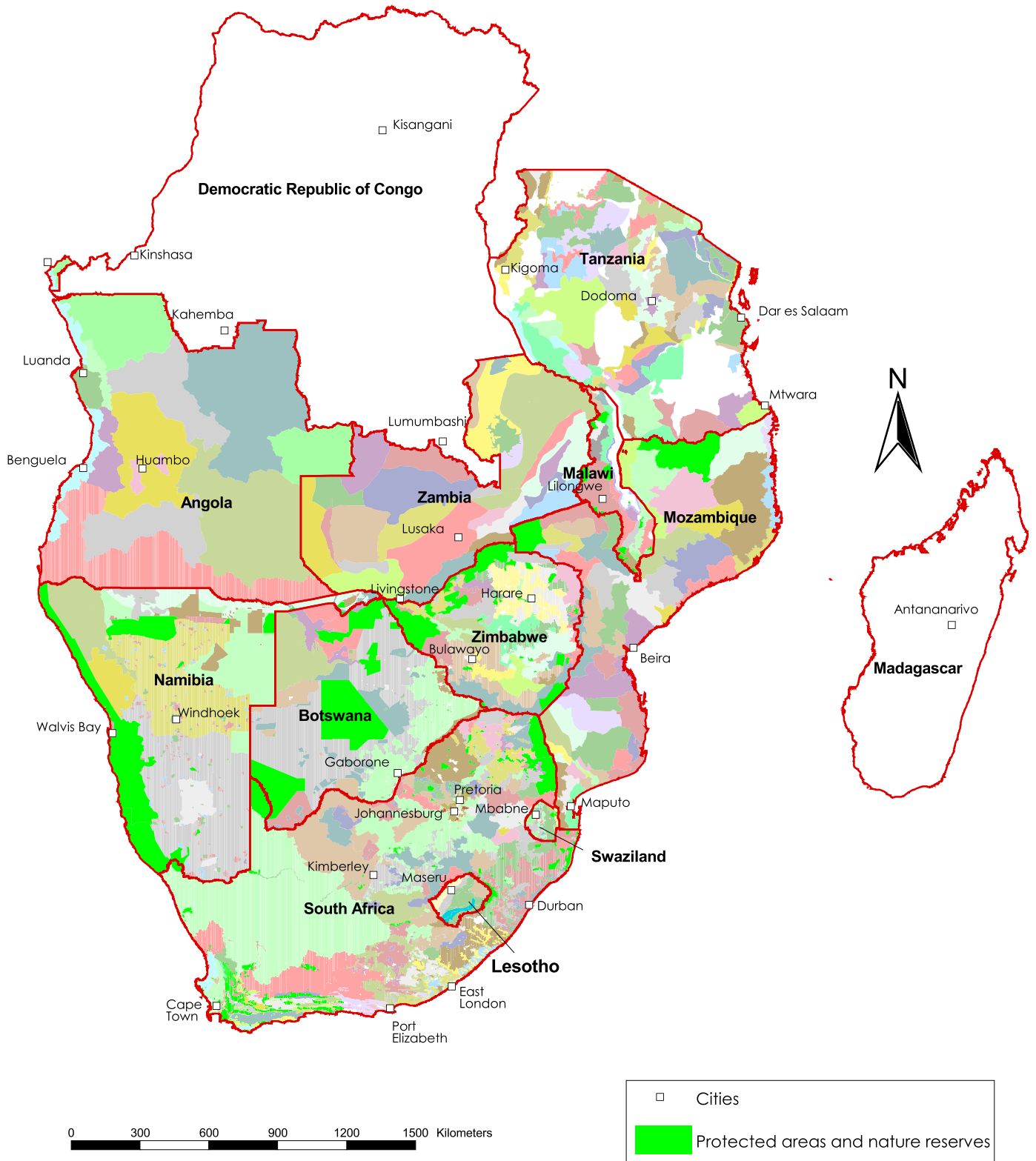

Angola Livelihood Zones

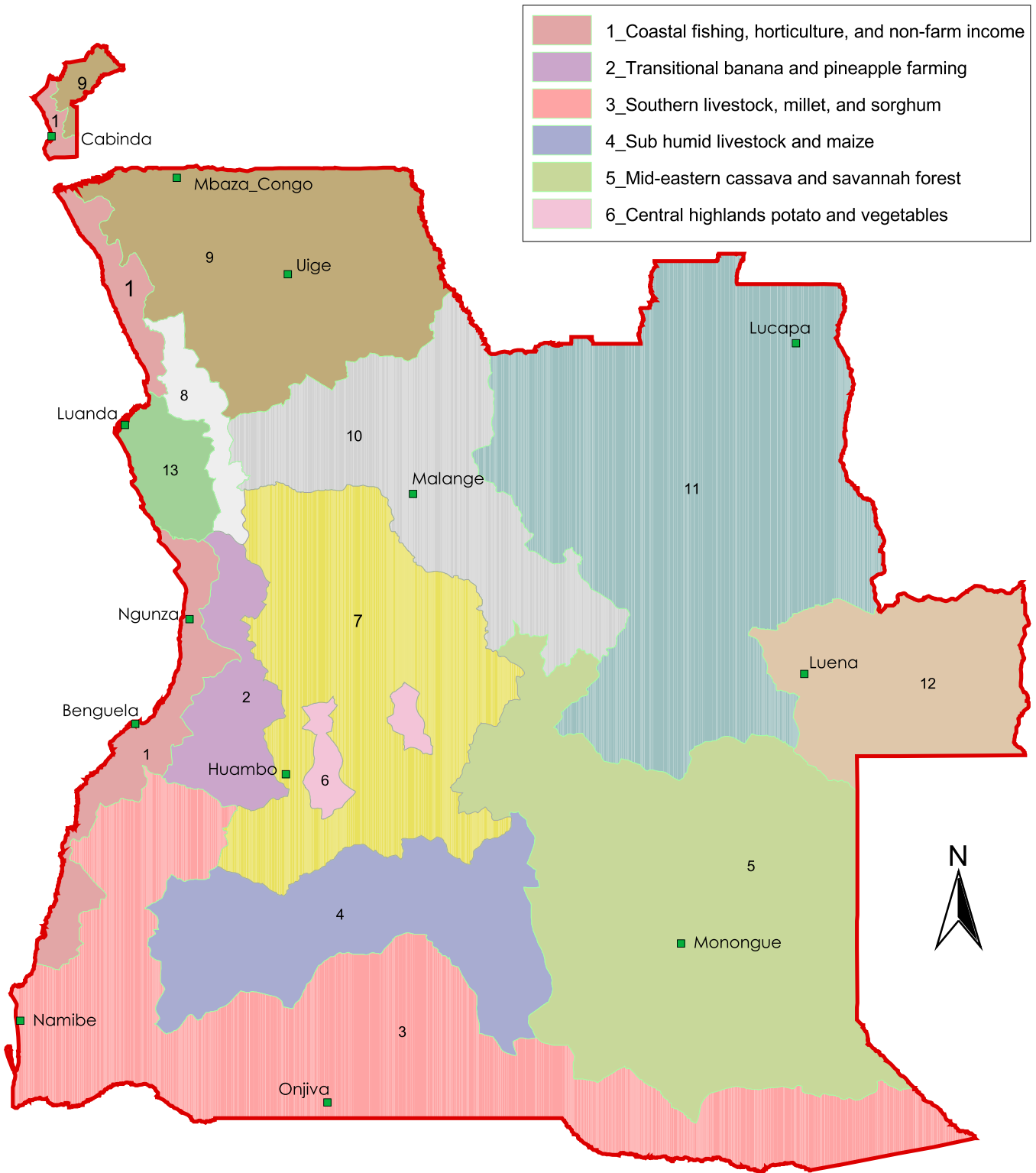

- 1_Coastal fishing, horticulture, and non-farm income
- 2_Transitional banana and pineapple farming
- 3_Southern livestock, millet, and sorghum
- 4_Sub humid livestock and maize
- 5_Mid-eastern cassava and savannah forest
- 6_Central highlands potato and vegetables

- 7_Central highlands maize and beans
- 8_Transitional lowland maize, cassava, and beans
- 9_Tropical forest, cassava, banana, and coffee
- 10_Savannah forest and market-oriented cassava
- 11_Savannah forest and subsistence cassava
- 12_Fishing, cassava, and cross-border trade
- 13_Coastal livestock ranching

0 100 200 300 400 500 Kilometers

Livelihood zoning process completed in 2013 with support from FEWSNET and SADC RVAA programme.

Botswana Livelihood Zones

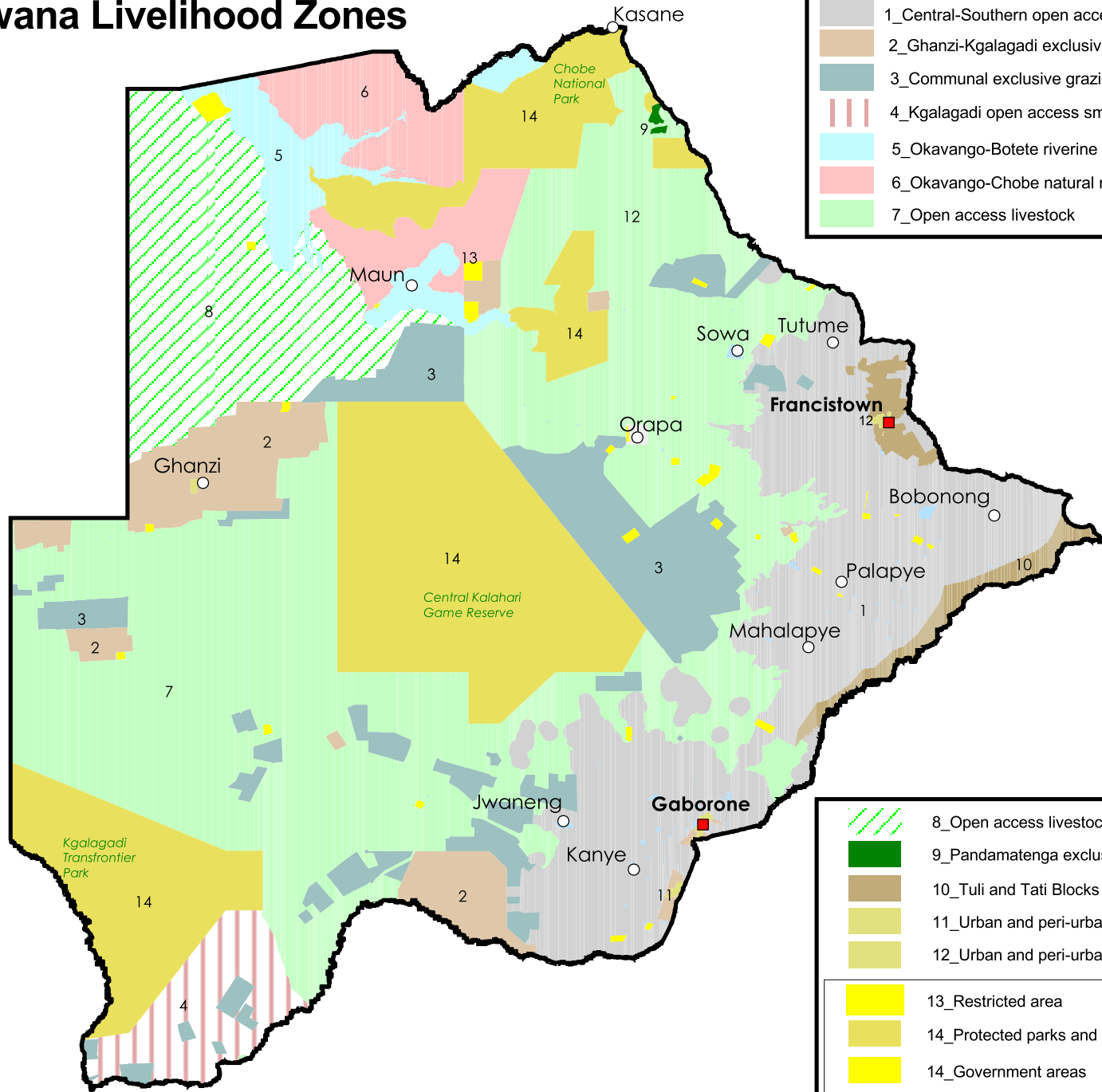

- 1_Central-Southern open access livestock and upland crops
- 2_Ghanzi-Kgalagadi exclusive access grazing
- 3_Communal exclusive grazing
- 4_Kgalagadi open access small stock
- 5_Okavango-Botete riverine crops and other income
- 6_Okavango-Chobe natural resources
- 7_Open access livestock

- 8_Open access livestock and crops
- 9_Pandamatenga exclusive access cropping
- 10_Tuli and Tati Blocks exclusive access
- 11_Urban and peri-urban exclusive
- 12_Urban and peri-urban open-access
- 13_Restricted area
- 14_Protected parks and reserves
- 14_Government areas



Malawi Livelihood Zones

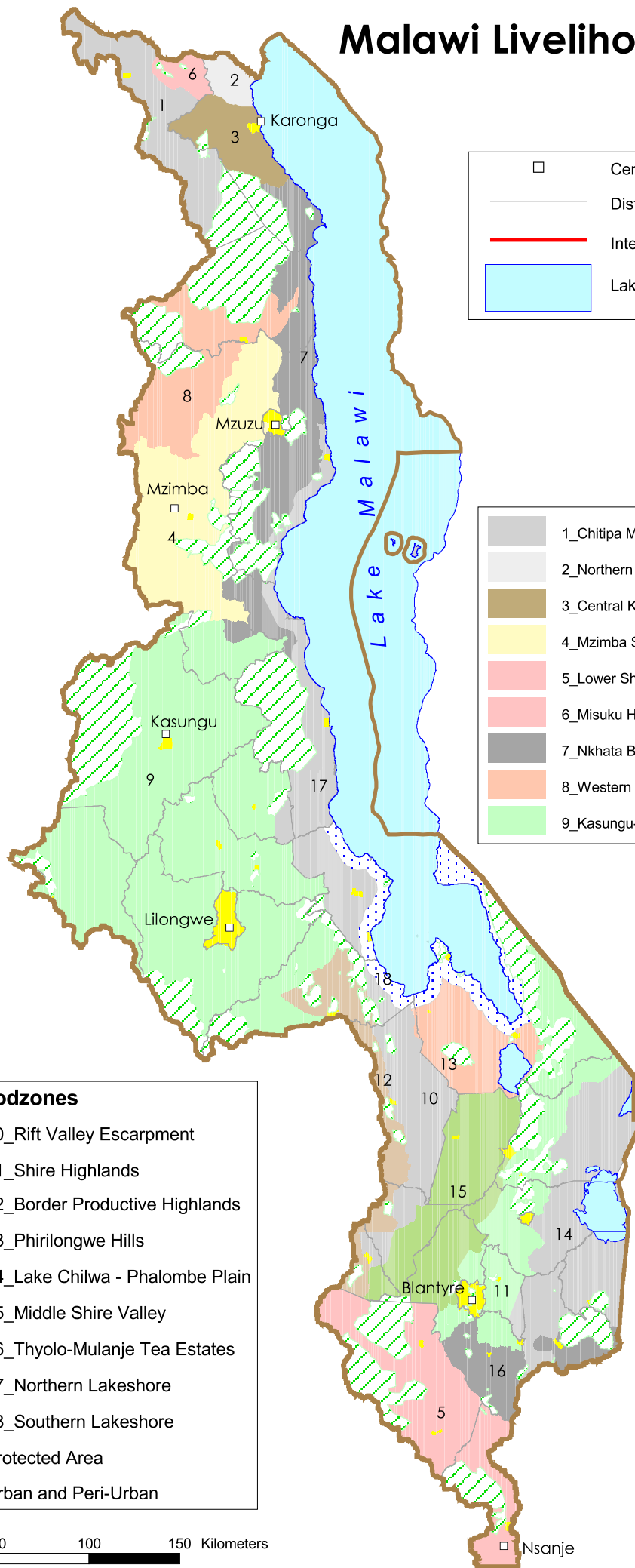

□	Centre
—	District boundary
—	International boundary
■	Lake

■	1_Chitipa Millet and Maize
■	2_Northern Karonga
■	3_Central Karonga
■	4_Mzimba Self-Sufficient
■	5_Lower Shire
■	6_Misuku Hills
■	7_Nkhata Bay Cassava
■	8_Western Rumphu and Mzimba
■	9_Kasungu-Lilongwe Plain

Livelihoodzones	
■	10_Rift Valley Escarpment
■	11_Shire Highlands
■	12_Border Productive Highlands
■	13_Phirilongwe Hills
■	14_Lake Chilwa - Phalombe Plain
■	15_Middle Shire Valley
■	16_Thyolo-Mulanje Tea Estates
■	17_Northern Lakeshore
■	18_Southern Lakeshore
■	Protected Area
■	Urban and Peri-Urban

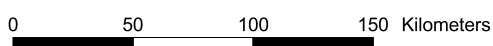

The Kingdom of Swaziland Livelihood Zones

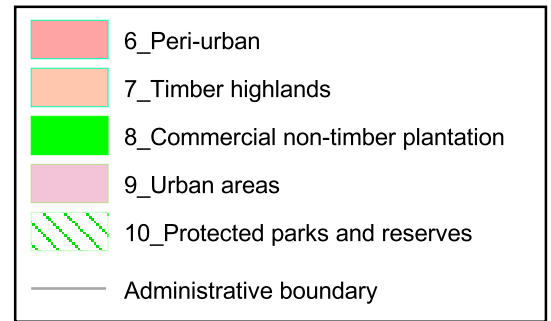
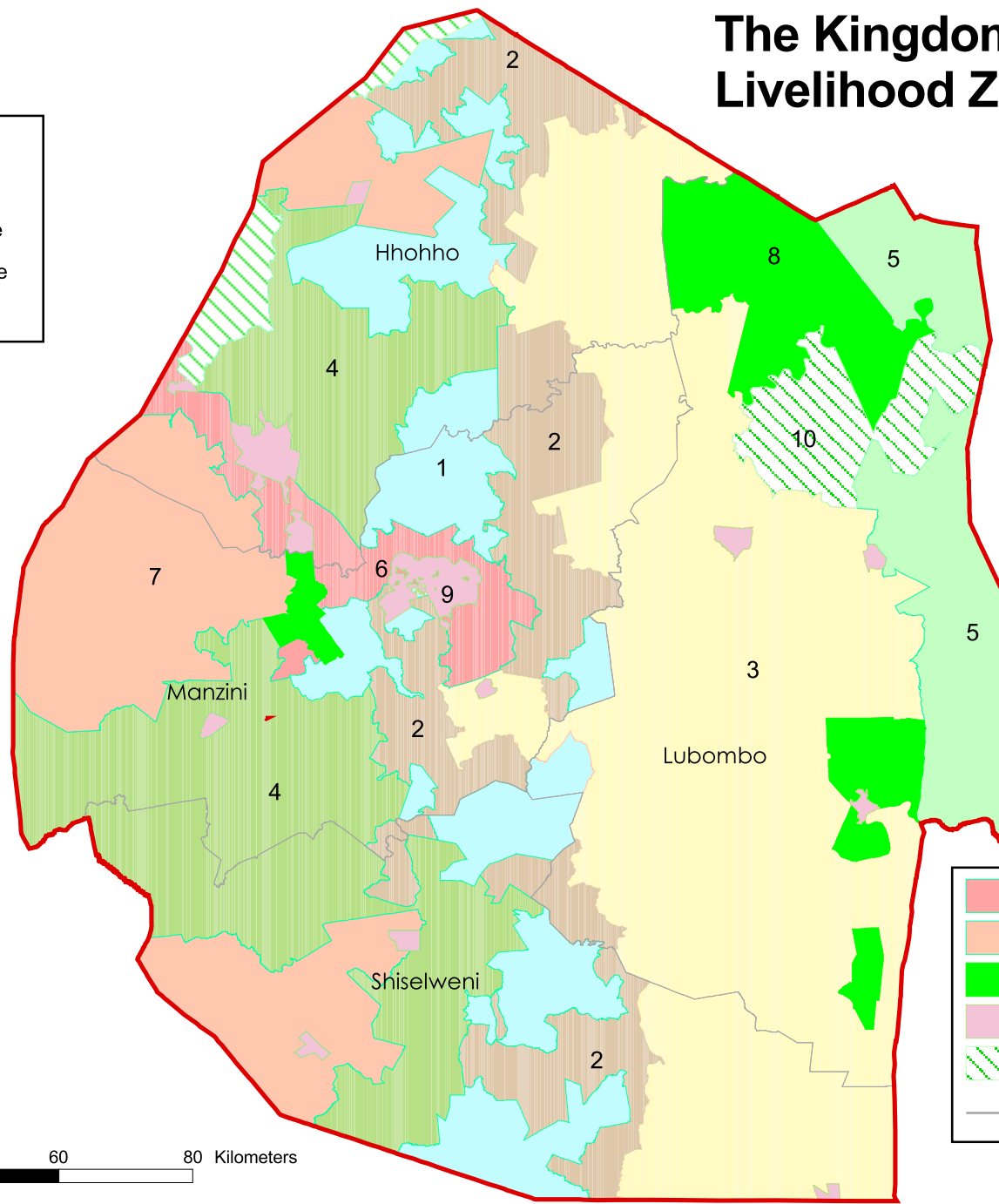
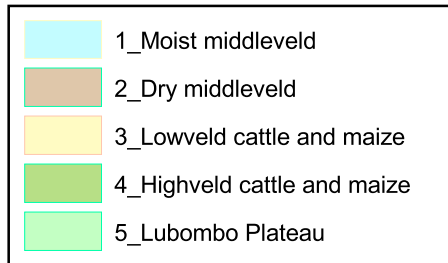

Zambia Livelihood zones

- 8_Mufumbwe-Kasempa Zone
- 9_Northern Province Plateau
- 10_Copperbelt Mining Zone
- 11_Kaputa Rice Zone
- 12_Luapula Valley
- 13_Luapula-Northern Wetlands
- 14_Copperbelt Mining Zone
- 15_Luangwa-Mfuwe Valley
- 16_Muchinga Escarpment

- 1_Zambezi West Bank
- 2_Mulobezi Woodlands
- 3_Sioma Plain
- 4_Zambezi East
- 5_Zambezi Floodplain
- 6_Northwest High Rainfall Zone
- 7_Line of rail Commercial Zone

- 17_Mambwe-Petauke Valley
- 18_Mkushi Commercial Block
- 19_Luano Valley
- 20_Chongwe-Nyimba Plateau
- 21_Chiawa-Zambezi Lowlands
- 22_Central Maize-Cotton Zone
- 23_Eastern Province Cash Crop Zone
- 24_Tuta-Luapula Corridor
- 25_Chama-Lundazi Rice Zone

- 29_Lake Kariba Fishing Zone
- 30_Gwembe Valley
- Province Boundary

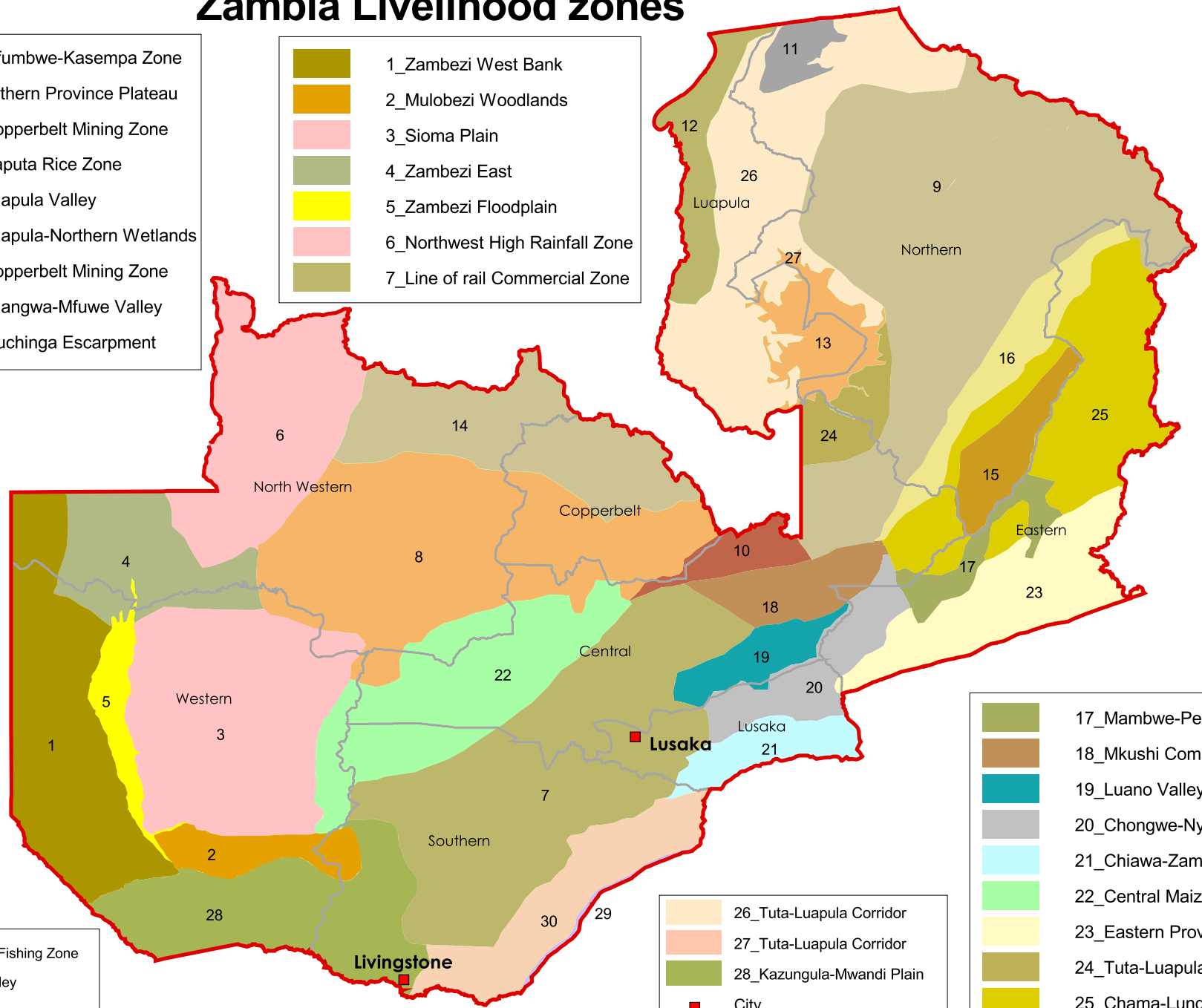
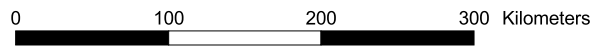

- 26_Tuta-Luapula Corridor
- 27_Tuta-Luapula Corridor
- 28_Kazungula-Mwandi Plain
- City

Zimbabwe Livelihood Zones

- 1_Agrofisheries
- 2_Beitbridge South Western Lowveld Communal
- 3_Bikita-Zaka Highlands Communal
- 4_Central and Northern Semi Intensive Farming
- 5_Cereal and High Cotton Communal
- 6_Cereal and Low Cotton Communal
- 7_Eastern Highlands Commercial Farming
- 8_Eastern Highlands Prime Communal
- 9_Eastern Kalahari Sandveld Communal
- 10_Greater Mudzi Communal
- 11_Highveld Prime Cereal and Cash Crop Resettlement
- 12_Highveld Prime Communal
- 13_Irrigated Commercial Sugar and Fruit Farming



- 14_Kariba Valley and Kariangwe-Jambezi Communal
- 16_Lusulu, Lupane and Southern Gokwe Mixed Agriculture
- 15_Livestock and Cereal Farming Communal in Forests
- 17_Masvingo Manicaland Middleveld Smallholder
- 18_Matabeleland Middleveld Communal
- 19_Mutorashanga Informal mining
- 20_Mwenezi, Chivi and South Midland Communal
- 21_Northern Cattle and Cereal Farming
- 22_Northern Zambezi Valley Communal
- 23_Save River Valley and Ndowoyo Communal
- 24_Southern Cattle and Cereal Farming
- 25_Urban
- 26_Western Kalahari Sandveld Communal
- 27_Protected Area

- City
- Administrative boundary

